

# Intermediate Scale Studies for Horn

Compiled by James Boldin

This work is licensed under a [Creative Commons Attribution 4.0 International License](https://creativecommons.org/licenses/by/4.0/).

### Guidelines for Practicing the Following Studies

1. Use a metronome and tonic drone whenever possible.
2. Each major and minor key includes eight exercises, plus several chromatic exercises at the end of the book. Although a suggested tempo range is included, only perform each exercise as fast as you can play accurately.
  1. Basic Pattern, One Octave: ♩=120+
  2. One Octave in Thirds: ♩=92+
  3. One Octave in Fourths: ♩=92+
  4. Diatonic Arpeggios: ♩=104+
  5. Revolving, Part 1: ♩=72+
  6. Interval/Flow Study: ♩=72 or slower
  7. Basic Pattern, Two Octaves: ♩=88+
  8. Revolving, Part 2: ♩=72+
  9. Chromatic: ♩=120-as fast as possible
3. Pencil in accidental and fingering reminders as necessary, but not to excess. Avoid writing in note names, especially when learning to read bass clef.
4. Strive for a uniform mezzo-forte to forte dynamic across the entire range, with full note values. For variety, practice with different combinations of dynamics and articulations.
5. The ultimate goal is to commit to memory as many patterns as possible. A suggested study guide with period quizzes is included.

**Study Guide**  
**YEAR 1**

<b>Week</b>	<b>Major/Minor Key</b>	<b>Exercise</b>	<b>Page</b>
1	C/a/Chromatic 1	1, 2	4, 5, 47
2	F/d/Chromatic 2	1, 2	7, 8, 47
3	B-flat/g/Chromatic 3	1, 2	10, 11, 47
4	QUIZ	WEEKS 1-3 Memorized	
5	E-flat/c/Chromatic 4	1, 2	13, 15, 48
6	A-flat/f/Chromatic 5	1, 2	16, 18, 48
7	D-flat/ b-flat/Chromatic 6	1, 2	19, 21, 48
8	QUIZ	WEEKS 5-7 Memorized	
9	G-flat/e- flat/Chromatic 7	1, 2	22, 24, 48
10	G/e/Chromatic 8	1, 2	25, 27, 48
11	D/b/Chromatic 9	1, 2	29, 30, 48
12	QUIZ	WEEKS 9-11 Memorized	
13	A/f- sharp/Chromatic 10	1, 2	32, 33, 48
14	E/c- sharp/Chromatic 11	1, 2	35, 36, 48
15	B/g- sharp/Chromatic 12	1, 2	38, 40, 48
16	QUIZ	WEEKS 13-15 Memorized	
17	C/a/Chromatic 13	3, 4	4, 5, 48
18	F/d/Chromatic 14	3, 4	7, 8, 48
19	B-flat/g/ Chromatic 15	3, 4	10, 11, 49
20	QUIZ	WEEKS 17-19 Memorized	
21	E-flat/c/ Chromatic 16	3, 4	13, 15, 49
22	A-flat/f/ Chromatic 17	3, 4	16, 18, 49
23	D-flat/b-flat/	3, 4	19, 21, 49

	Chromatic 18		
24	QUIZ	Weeks 21-23 Memorized	
25	G-flat/e- flat/Chromatic 19	3, 4	22, 24, 49
26	G/e/ Chromatic 20	3, 4	25, 27, 49
27	D/b/ Chromatic 21	3, 4	29, 30, 49
28	QUIZ	Weeks 25-27 Memorized	
29	A/f- sharp/Chromatic 22	3, 4	32, 33, 49
30	E/c-sharp/ Chromatic 23	3, 4	35, 36, 49
31	B/g-sharp/ Chromatic 24	3, 4	38, 40, 49
32	QUIZ	Weeks 29-31 Memorized	

### YEAR 2

<b>Week</b>	<b>Major/Minor Key</b>	<b>Exercise</b>	<b>Page</b>
1	C/a/Chromatic 1	5, 6	4, 5, 47
2	F/d/Chromatic 2	5, 6	7, 8, 47
3	B-flat/g/Chromatic 3	5, 6	10, 11, 47
4	QUIZ	WEEKS 1-3	
5	E-flat/c/Chromatic 4	5, 6	13, 15, 48
6	A-flat/f/Chromatic 5	5, 6	16, 18, 48
7	D-flat/ b-flat/Chromatic 6	5, 6	19, 21, 48
8	QUIZ	WEEKS 5-7	
9	G-flat/e- flat/Chromatic 7	5, 6	22, 24, 48
10	G/e/Chromatic 8	5, 6	25, 27, 48
11	D/b/Chromatic 9	5, 6	29, 30, 48
12	QUIZ	WEEKS 9-11	
13	A/f- sharp/Chromatic 10	5, 6	32, 33, 48
14	E/c- sharp/Chromatic 11	5, 6	35, 36, 48

15	B/g- sharp/Chromatic 12	5, 6	38, 40, 48
16	QUIZ	WEEKS 13-15	
17	C/a/Chromatic 13	7, 8	4, 5, 48
18	F/d/Chromatic 14	7, 8	7, 8, 48
19	B-flat/g/ Chromatic 15	7, 8	10, 11, 49
20	QUIZ	WEEKS 17-19	
21	E-flat/c/ Chromatic 16	7, 8	13, 15, 49
22	A-flat/f/ Chromatic 17	7, 8	16, 18, 49
23	D-flat/b-flat/ Chromatic 18	7, 8	19, 21, 49
24	QUIZ	Weeks 21-23	
25	G-flat/e- flat/Chromatic 19	7, 8	22, 24, 49
26	G/e/ Chromatic 20	7, 8	25, 27, 49
27	D/b/ Chromatic 21	7, 8	29, 30, 49
28	QUIZ	Weeks 25-27	
29	A/f- sharp/Chromatic 22	7, 8	32, 33, 49
30	E/c-sharp/ Chromatic 23	7, 8	35, 36, 49
31	B/g-sharp/ Chromatic 24+25	7, 8	38, 40, 49
32	QUIZ	Weeks 29-31	

# Intermediate Scale Studies for Horn

James Boldin

C Major

1.  $\text{♩} = 120+$

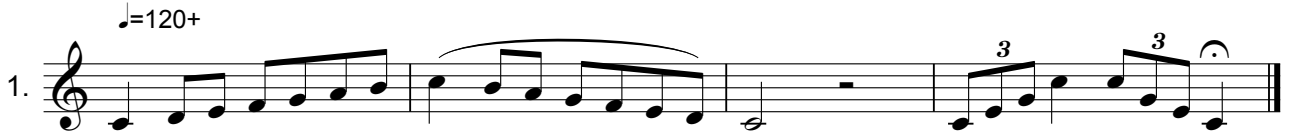

2.  $\text{♩} = 92+$

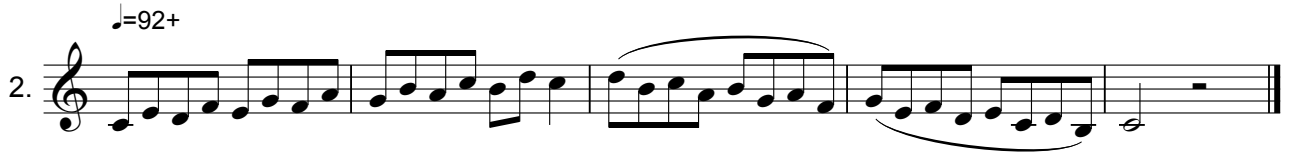

3.  $\text{♩} = 92+$

4.  $\text{♩} = 104+$

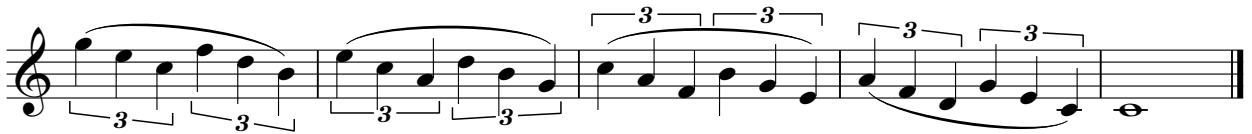

5.  $\text{♩} = 72+$

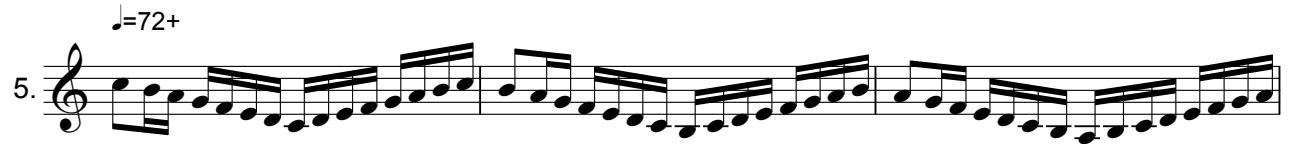

6.  $\text{♩}=72$  or slower

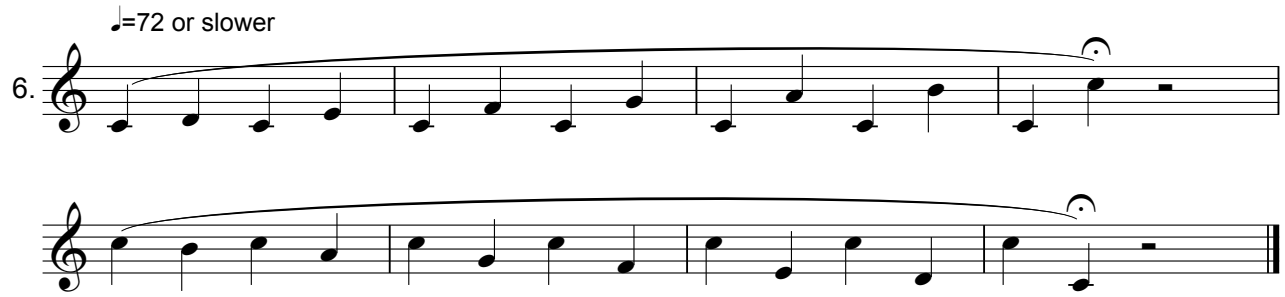

7.  $\text{♩}=88+$

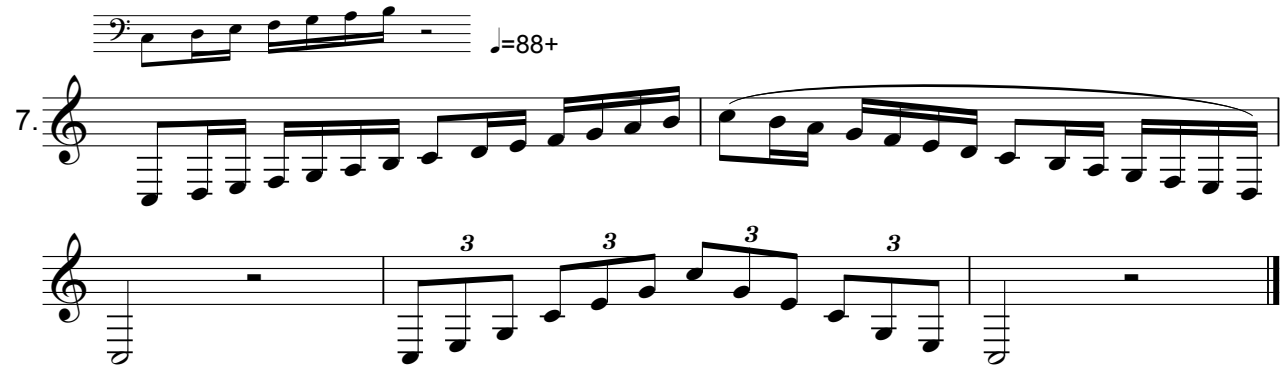

8.  $\text{♩}=72+$

A minor

1.

2.

6

3. 

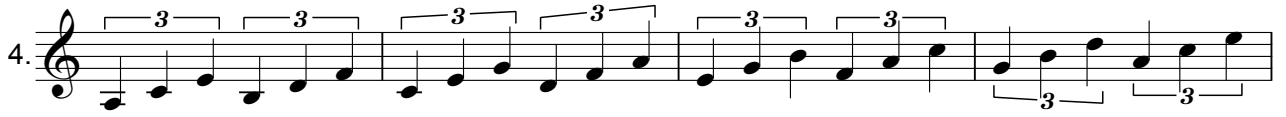
4. 

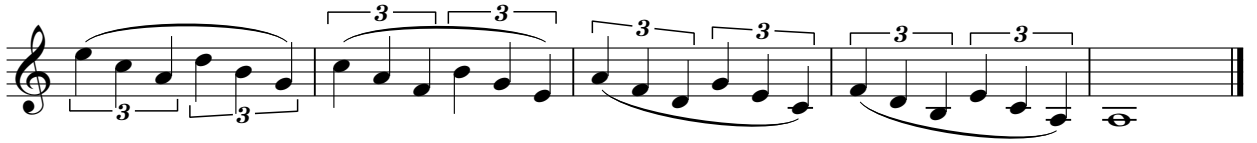

5. 

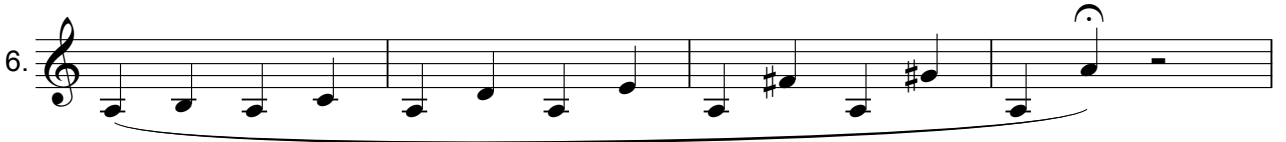

6. 

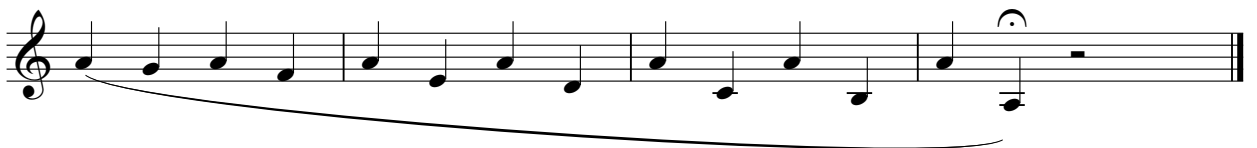

7. 

8.

F Major

1.

2.

3.

4.

5.

8

7.

8.

D minor

1.

2.

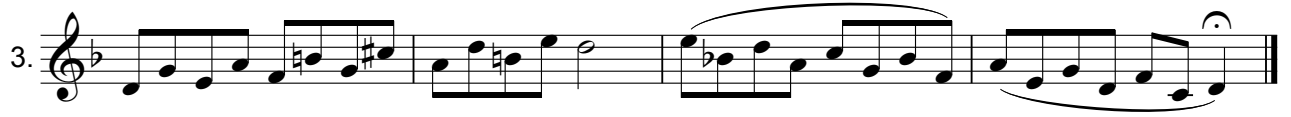
3. 

4. 

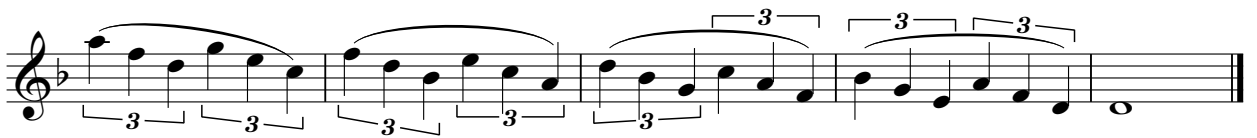

5. 

6. 

7. 

8.

B-flat Major

1.

2.

3.

4.

5.

6.

7.

8.

1.

G minor

2. 

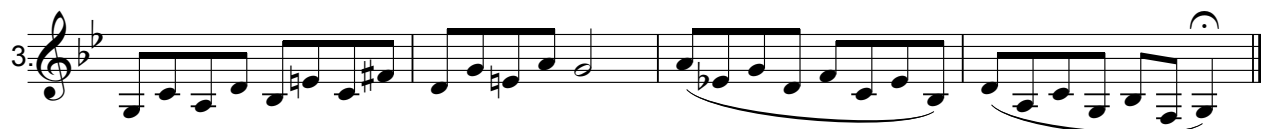
3. 

4. 

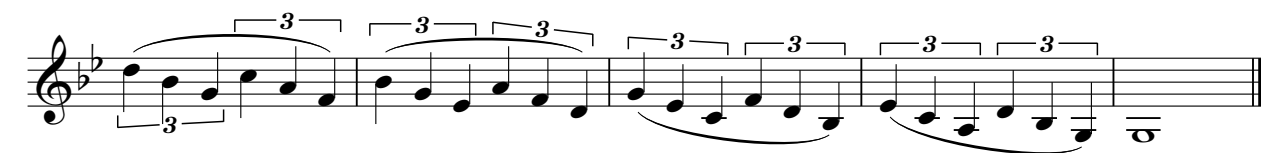

5. 

6. 

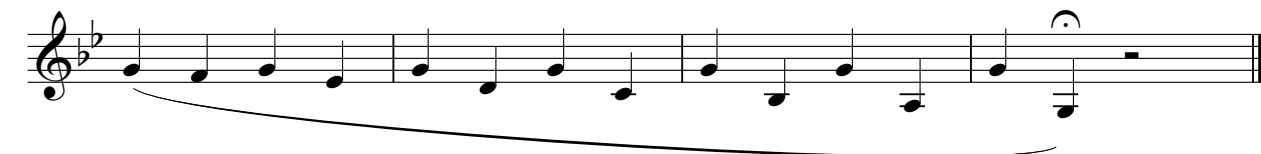

7. 

C minor

1. Treble clef, C minor key signature. Staff 1: Four measures of music. The first measure contains eighth notes. The second measure has a slur over eighth notes. The third measure is a whole rest. The fourth measure contains eighth notes with a triplet '3' above.

2. Treble clef, C minor key signature. Staff 2: Four measures of music. The first measure contains eighth notes. The second measure has a slur over eighth notes. The third measure has a slur over eighth notes. The fourth measure contains eighth notes with a slur underneath.

3. Treble clef, C minor key signature. Staff 3: Four measures of music. The first measure contains eighth notes. The second measure has a slur over eighth notes. The third measure has a slur over eighth notes. The fourth measure contains eighth notes with a slur underneath.

4. Treble clef, C minor key signature. Staff 4: Four measures of music. The first two measures contain eighth notes with triplet '3' markings above. The last two measures contain eighth notes with triplet '3' markings below.

5. Treble clef, C minor key signature. Staff 5: Four measures of music. The first two measures contain eighth notes with triplet '3' markings below. The last two measures contain eighth notes with triplet '3' markings above.

6. Treble clef, C minor key signature. Staff 6: Four measures of music. The first two measures contain sixteenth notes. The last two measures contain sixteenth notes.

7. Treble clef, C minor key signature. Staff 7: Four measures of music. The first two measures contain sixteenth notes. The last two measures contain sixteenth notes.

8. Bass clef, C minor key signature. Staff 8: Four measures of music. The first two measures contain sixteenth notes. The last two measures contain sixteenth notes.

9. Bass clef, C minor key signature. Staff 9: Four measures of music. The first two measures contain sixteenth notes. The last two measures contain sixteenth notes.

10. Treble clef, C minor key signature. Staff 10: Four measures of music. The first two measures contain eighth notes. The last two measures contain eighth notes with a slur underneath.

11. Treble clef, C minor key signature. Staff 11: Four measures of music. The first two measures contain eighth notes. The last two measures contain eighth notes with a slur underneath.

A-flat Major

5. 

6. 

7. 

8. 

F minor

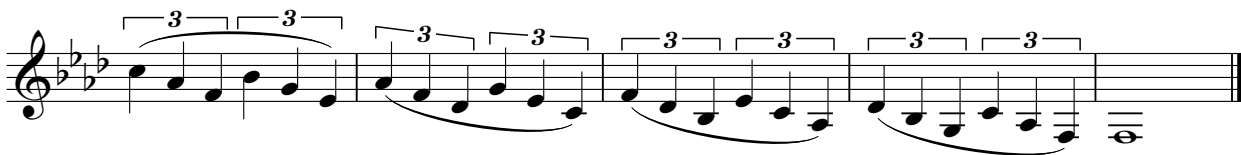

6. 

7. 

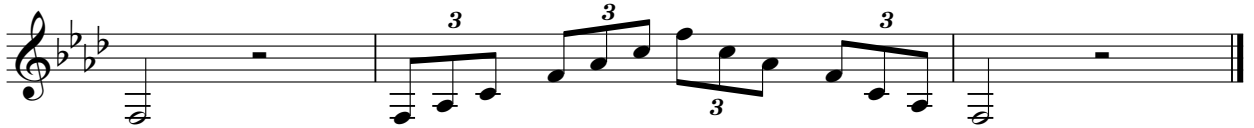

8. 

D-flat Major

1. 

2. 

3. 

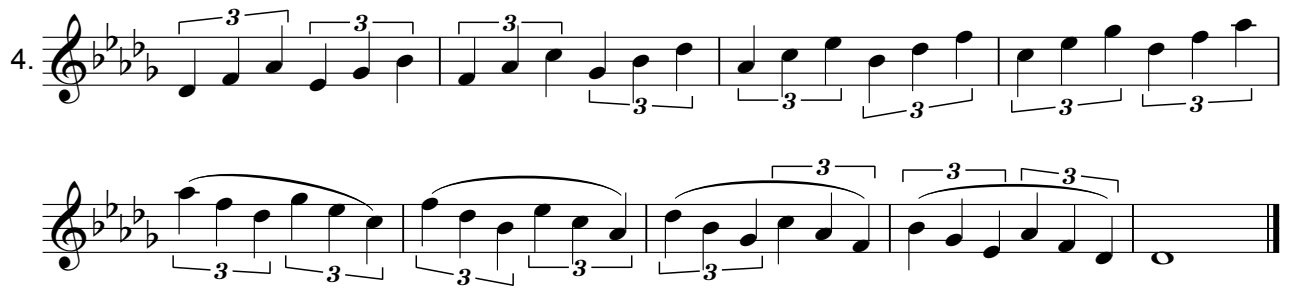
4. 

5. 

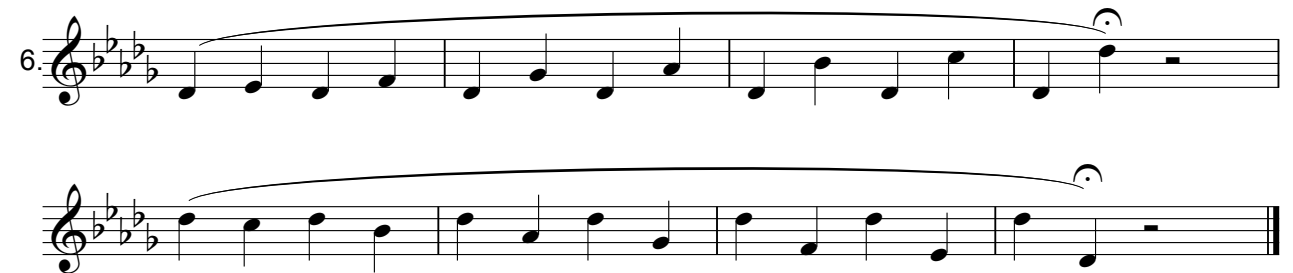
6. 

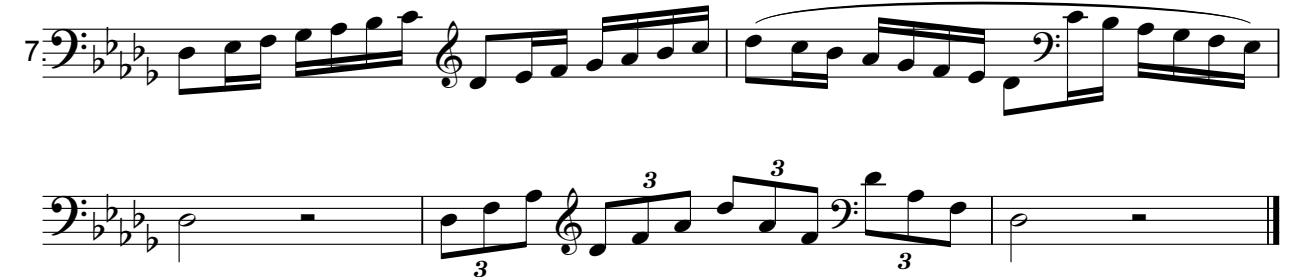
7. 

8. 

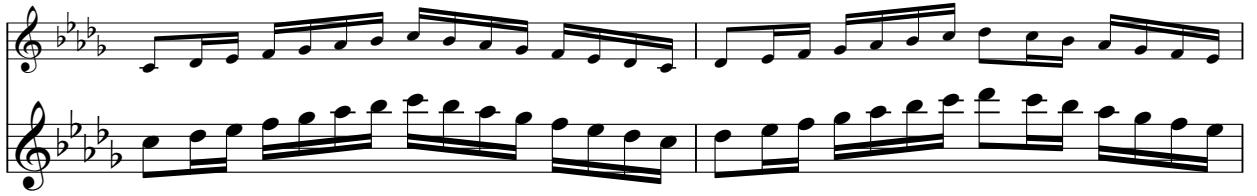

B-flat minor

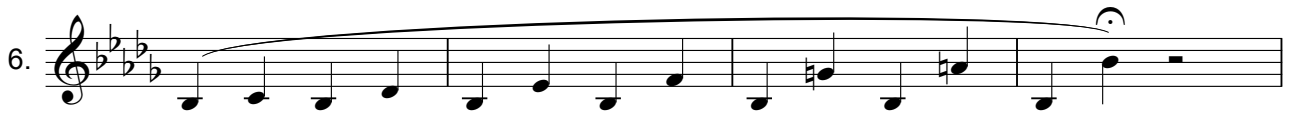

G-flat Major

E-flat minor

2. 

3. 

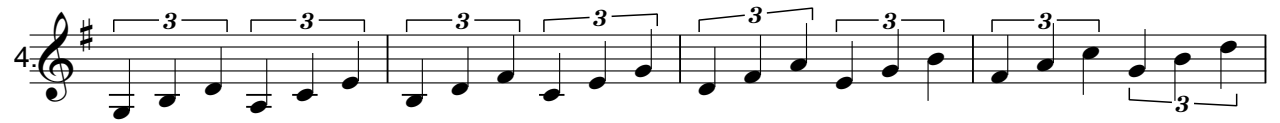
4. 

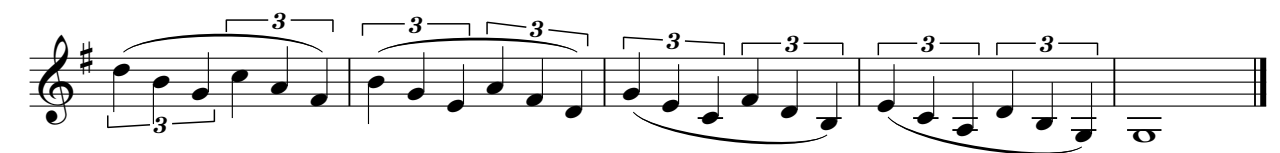
5. 

6. 

7. 

8. 

9. 

10. 

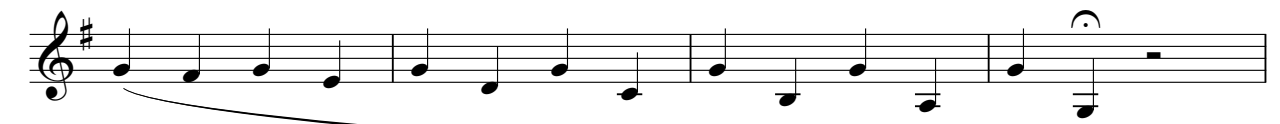
11. 

7. 

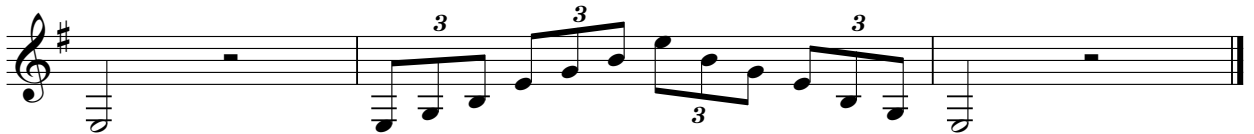

D Major

1.

2.

3.

4.

5.

6.

7.

8.

9.

10.

11.

A Major

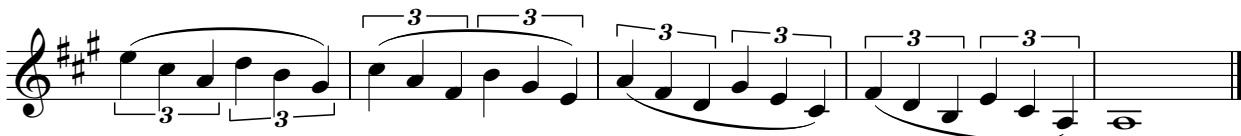
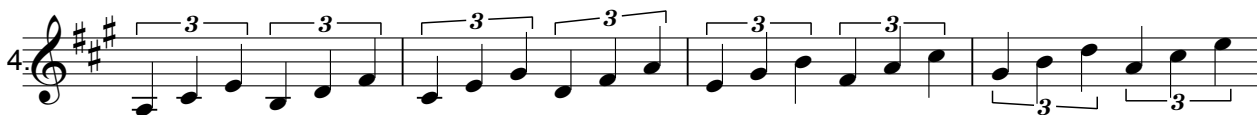
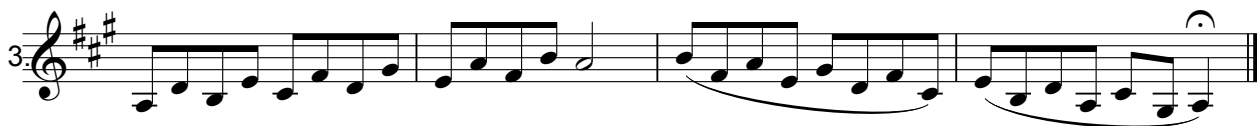

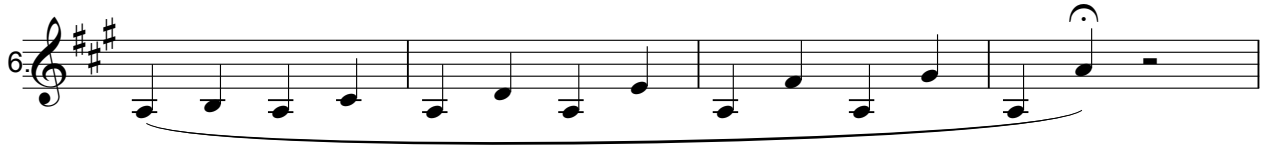
6. 

7. 

8. 

F-sharp minor

1. 

2. 

3. 

E Major

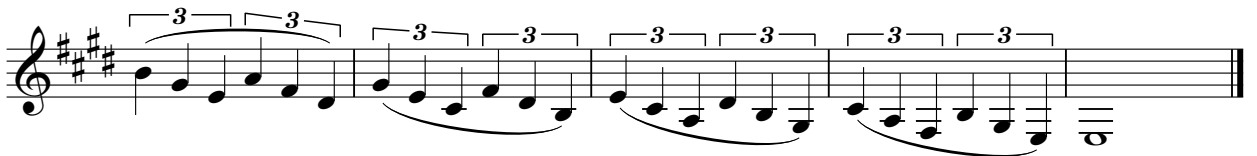
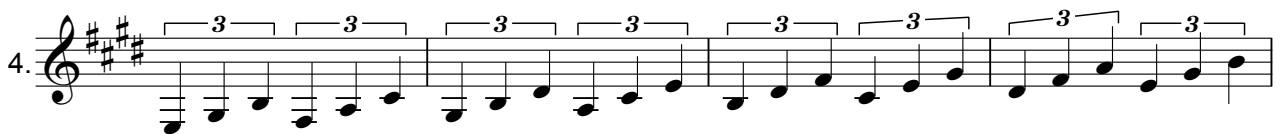

C-sharp minor

3. 

4. 

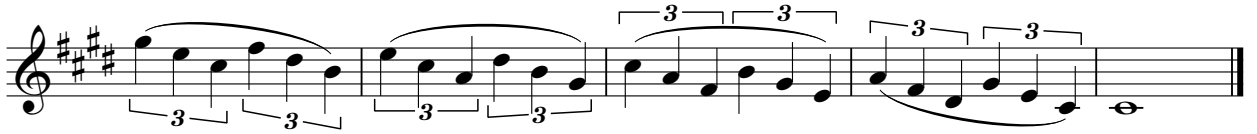
5. 

6. 

7. 

8. 

9. 

10. 

11. 

12. 

13. 

8. Musical score for measures 8-11, featuring a treble clef, key signature of three sharps (F#, C#, G#), and a complex rhythmic pattern of eighth and sixteenth notes.

B Major

1. Musical score for measures 12-16, featuring a treble clef, key signature of two sharps (F#, C#), and a complex rhythmic pattern including triplets and slurs.

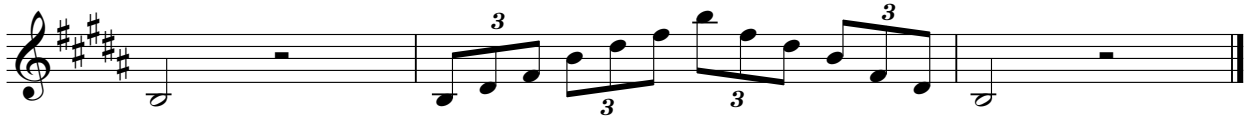

G-sharp minor

F-Sharp Major

- Measures 7 and 8: Triplet markings (the number "3") over groups of three notes.

2.

3.

4.

5.

6.

7. 

8. 

C-sharp Major

1. 

2. 

3. 

4. 

5. 

5. 

6. 

7. 

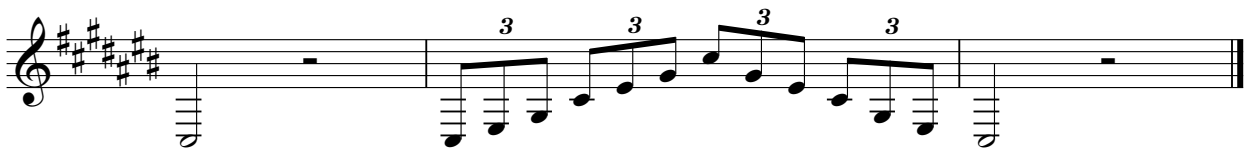

8. 

A-sharp minor

6.

7.

8.

Chromatic

1.

2.

3.

4. 

5. 

6. 

7. 

8. 

9. 

10. 

11. 

12. 

13. 

14. 

15.  Musical notation for measure 15, featuring a treble clef, a key signature of one sharp (F#), and a common time signature. The notation consists of a single melodic line with eighth notes and quarter notes, ending with a double bar line and repeat dots.

16.  Musical notation for measure 16, featuring a treble clef, a key signature of one sharp (F#), and a common time signature. The notation consists of a single melodic line with eighth notes and quarter notes, ending with a double bar line and repeat dots.

17.  Musical notation for measure 17, featuring a treble clef, a key signature of one sharp (F#), and a common time signature. The notation consists of a single melodic line with eighth notes and quarter notes, ending with a double bar line and repeat dots.

18.  Musical notation for measure 18, featuring a treble clef, a key signature of one sharp (F#), and a common time signature. The notation consists of a single melodic line with eighth notes and quarter notes, ending with a double bar line and repeat dots.

19.  Musical notation for measure 19, featuring a treble clef, a key signature of one sharp (F#), and a common time signature. The notation consists of a single melodic line with eighth notes and quarter notes, ending with a double bar line and repeat dots.

20.  Musical notation for measure 20, featuring a treble clef, a key signature of one sharp (F#), and a common time signature. The notation consists of a single melodic line with eighth notes and quarter notes, ending with a double bar line and repeat dots.

21.  Musical notation for measure 21, featuring a treble clef, a key signature of one sharp (F#), and a common time signature. The notation consists of a single melodic line with eighth notes and quarter notes, ending with a double bar line and repeat dots.

22.  Musical notation for measure 22, featuring a treble clef, a key signature of one sharp (F#), and a common time signature. The notation consists of a single melodic line with eighth notes and quarter notes, ending with a double bar line and repeat dots.

23.  Musical notation for measure 23, featuring a treble clef, a key signature of one sharp (F#), and a common time signature. The notation consists of a single melodic line with eighth notes and quarter notes, ending with a double bar line and repeat dots.

24.  Musical notation for measure 24, featuring a treble clef, a key signature of one sharp (F#), and a common time signature. The notation consists of a single melodic line with eighth notes and quarter notes, ending with a double bar line and repeat dots.

25.  Musical notation for measure 25, featuring a treble clef, a key signature of one sharp (F#), and a common time signature. The notation consists of a single melodic line with eighth notes and quarter notes, ending with a double bar line and repeat dots.

26.
